

of

Surveyed for: Terry Schaid  
P.O. Box 153  
Walworth, Wisconsin. 53184

Bearings referenced to  
C.S.M. 998.

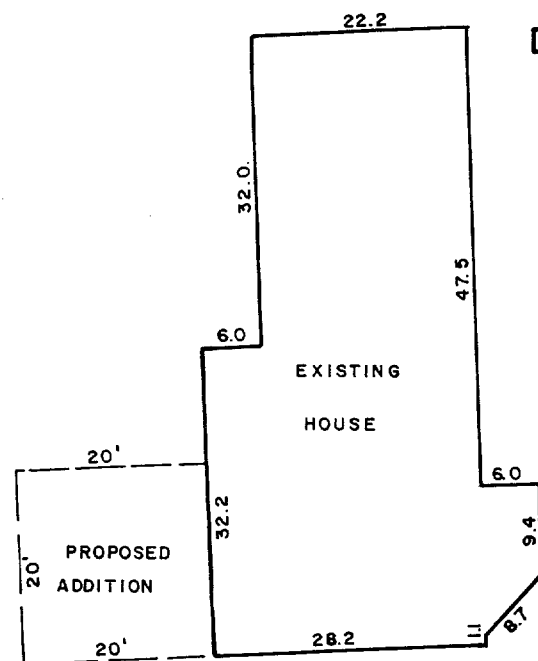

## DETAIL

$$1'' = 20'$$

RECEIVED  
OCT 29 1991  
dg

Copyright © 1991 by Jensen Surveying & Mapping S.C.  
All rights reserved. No part of this survey plat may be reproduced or transmitted in any form by any means - graphic, electronic, or mechanical, including photocopying, tracing, or information storage and retrieval systems - without permission in writing from Thomas P.A. Jensen.

I, Thomas P.A. Jensen, Wisconsin Registered Land Surveyor, do hereby certify that this survey was performed by me, or under my direction, in full compliance with the owner's/agent's instructions and Chapter A-E 7 of the Wisconsin Administrative Code ' Minimum Standards For Property Surveys ', and that this map is an accurate representation thereof to the best of my knowledge and belief.

**Note:** This survey plat is not certified unless signed and sealed in red ink.

  
Thomas P.A. Jensen R.L.S. 1084

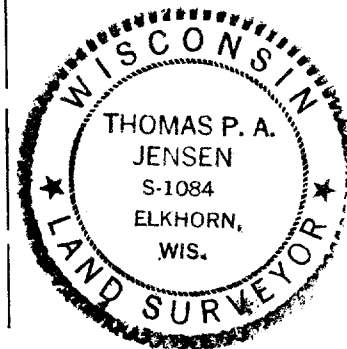

### Legend

Found iron pipe

Set iron pipe

( ) Recorded as dimension

- Well

- Septic vent

***Jensen Surveying & Mapping S.C.***

Mapping date: July 1, 1991

**Revisions:**

45 South Wisconsin Street P.O. Box 322

Elkhorn, Wisconsin. 53121.

(414) 723-3434

Sheet 1 of 1 Sheets

**Job reference number:**

EA998-3

116-304